VISIT…

LANZAROTE Caliente.COM

MY FUNNY VALENTINE

Words by L.Hart - Music by R.Rodgers

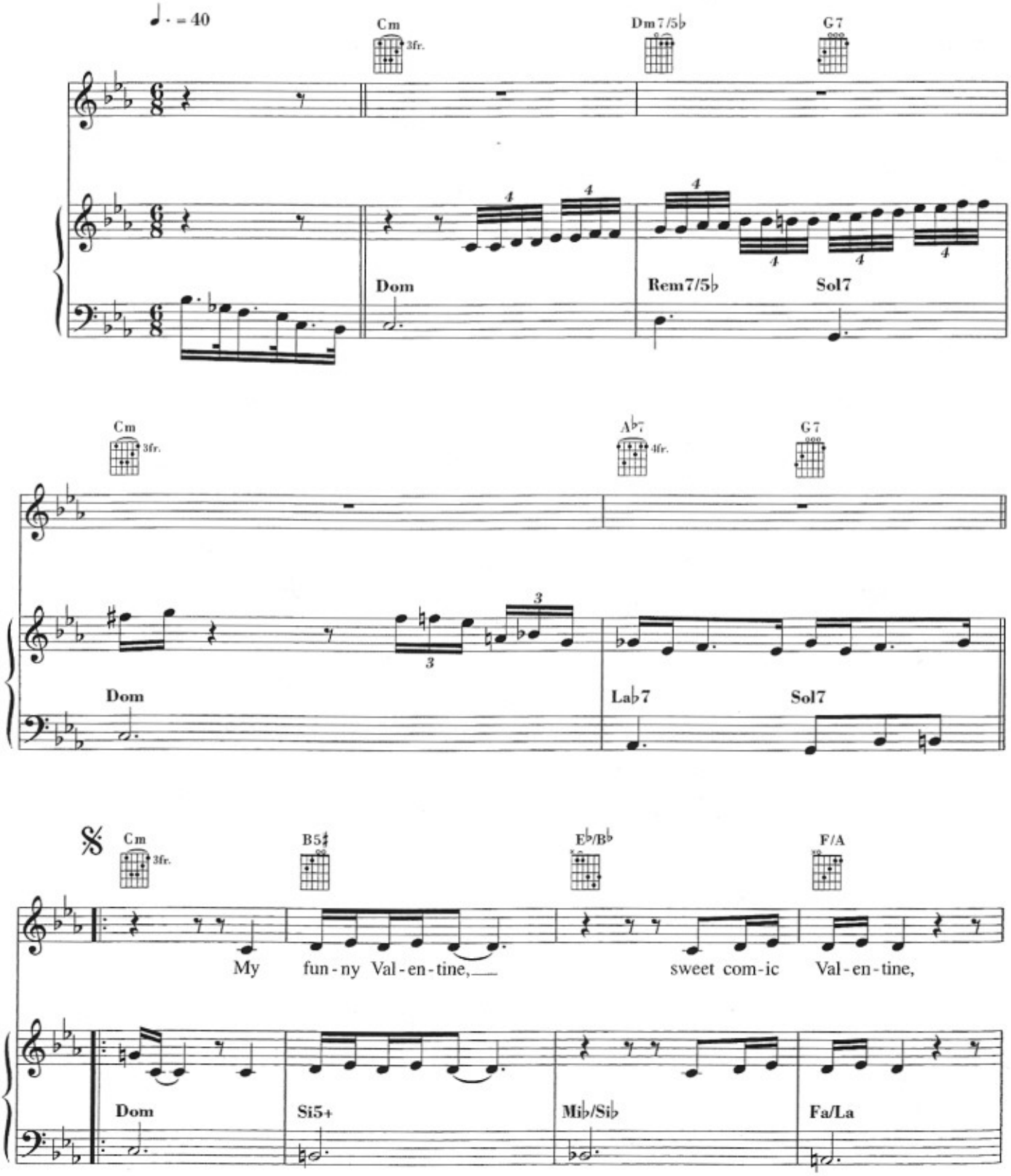

© 1937/1959 by Chappell & Co.Inc.
Italian Sub-Publisher: Edizioni CHAPPELL s.r.l. - P.za della Repubblica, 14/16 - 20124 Milano
All rights reserved. International Copyright secured.

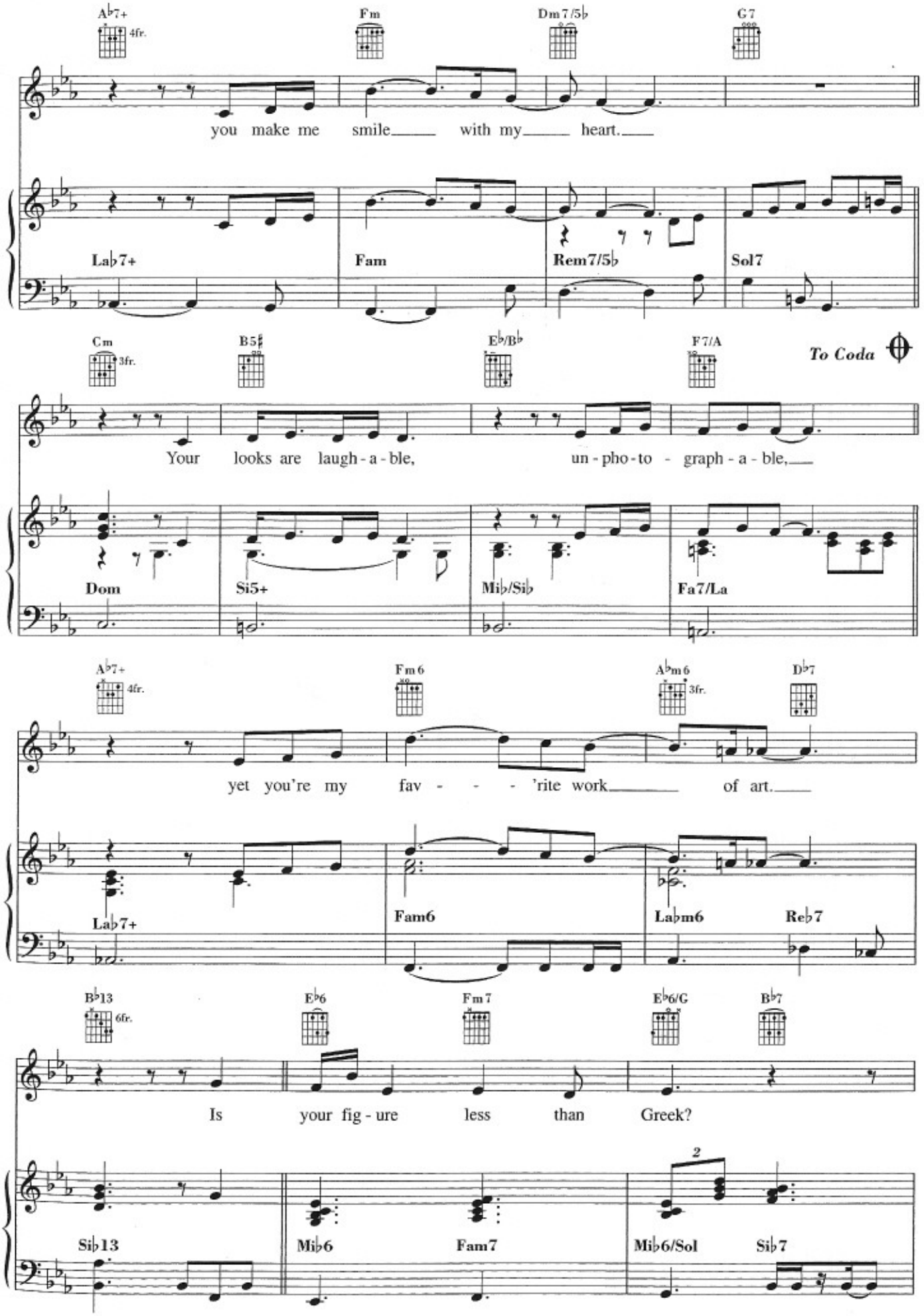
A♭7+
4fr.
Fm
Dm7/5♭
G7
you make me smile with my heart.
Lab7+
Fam
Rem7/5♭
Sol7
Cm
3fr.
B5♯
E♭/B♭
F7/A
To Coda
Your looks are laugh - a - ble, un - pho - to - graph - a - ble,
Dom
Si5+
Mi♭/Si♭
Fa7/La
A♭7+
4fr.
Fm6
A♭m6
3fr.
D♭7
yet you're my fav - - - 'rite work of art.
Lab7+
Fam6
Lab m6
Re♭7
B♭13
6fr.
E♭6
Fm7
E♭6/G
B♭7
Is your fig - ure less than Greek?
2
Si♭13
Mi♭6
Fam7
Mi♭6/Sol
Si♭7

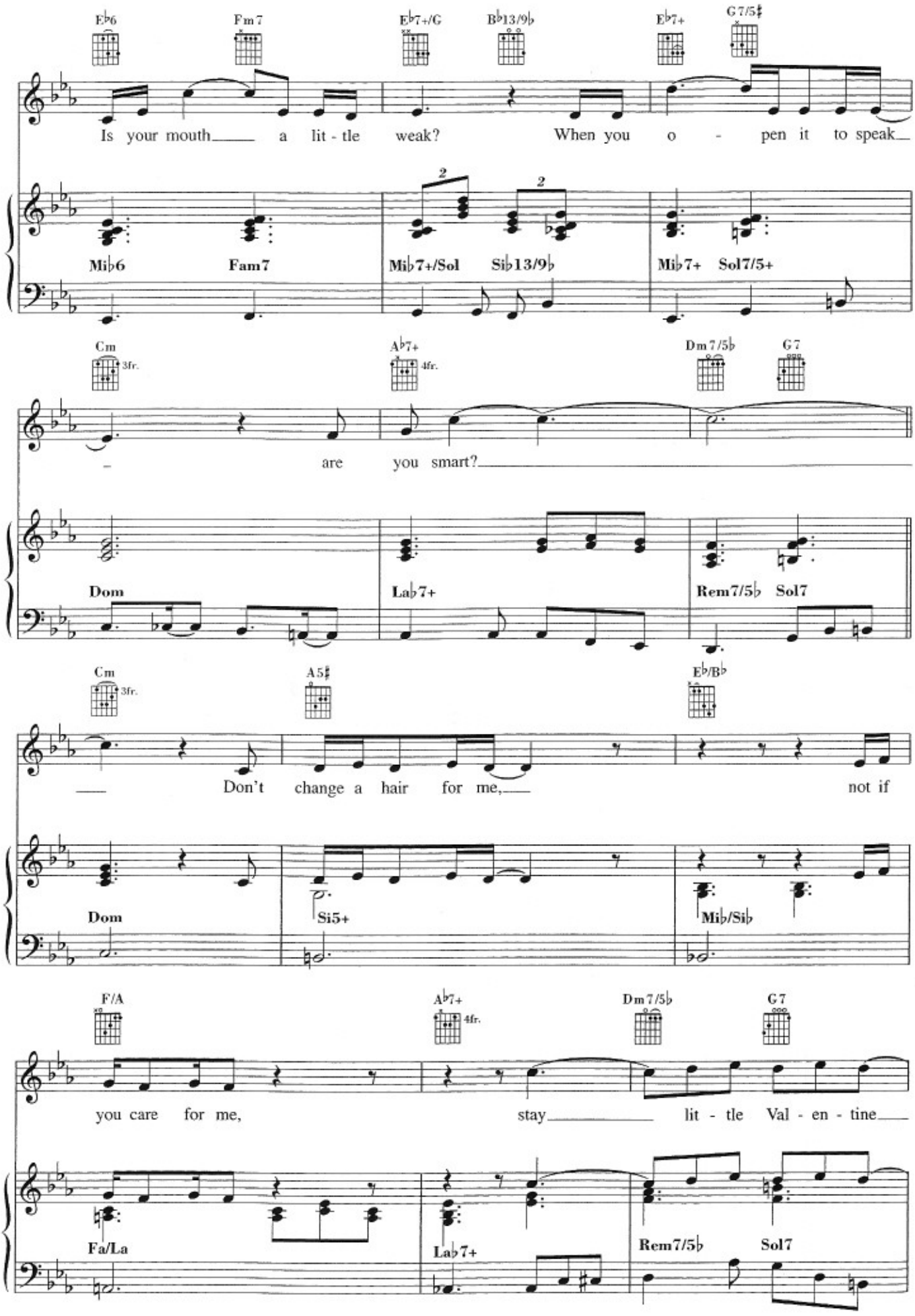
E♭6
Fm7
E♭7+/G
B♭13/9♭
E♭7+
G7/5♯
Is your mouth a lit - tle weak? When you o - pen it to speak
Mi♭6
Fam7
Mi♭7+/Sol
Si♭13/9♭
Mi♭7+
Sol7/5+
Cm
3fr.
A♭7+
4fr.
Dm7/5♭
G7
are you smart?
Dom
La♭7+
Rem7/5♭
Sol7
Cm
3fr.
A5♯
E♭/B♭
Don't change a hair for me, not if
Dom
Si5+
Mi♭/Si♭
F/A
A♭7+
4fr.
Dm7/5♭
G7
you care for me, stay lit - tle Val - en - tine
Fa/La
La♭7+
Rem7/5♭
Sol7

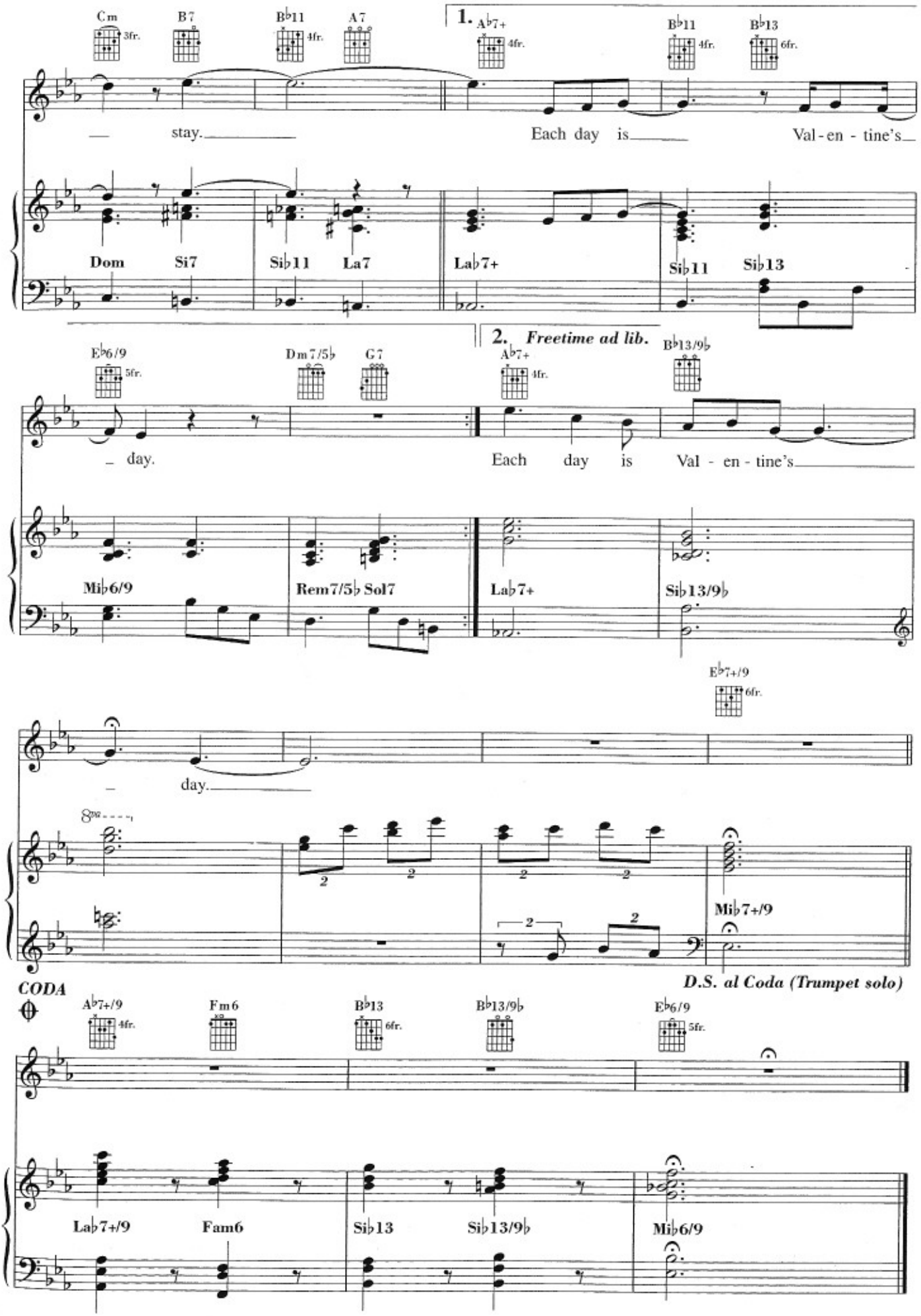
Cm
3fr.
B7
B♭11
4fr.
A7
1.
A♭7+
4fr.
B♭11
4fr.
B♭13
6fr.
stay.
Each day is
Val - en - tine's
Dom
Si7
Si♭11
La7
La♭7+
Si♭11
Si♭13
2.
Freetime ad lib.
E♭6/9
5fr.
Dm7/5♭
G7
A♭7+
4fr.
B♭13/9♭
day.
Each day is
Val - en - tine's
Mi♭6/9
Rem7/5♭ Sol7
La♭7+
Si♭13/9♭
E♭7+/9
6fr.
day.
8va
Mi♭7+/9
D.S. al Coda (Trumpet solo)
CODA
A♭7+/9
4fr.
Fm6
B♭13
6fr.
B♭13/9♭
E♭6/9
5fr.
La♭7+/9
Fam6
Si♭13
Si♭13/9♭
Mi♭6/9